DATAsheet

7P «JAEGER Basic Blue» æ•'å¤´ (æ— æ ‡å‡†)

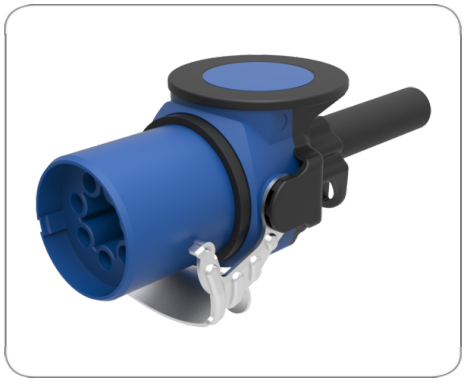

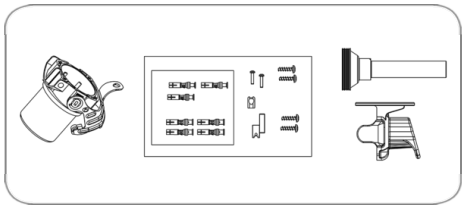

Art.Nr. Part. No.	201242

äº§å"•ç¾¤	æ•'å¤´
å·¥ä¸š	å•†ç"¨è½¦, å†œä¸š
èŠ¯æ•°	7
æ ‡å‡†	æ— æ ‡å‡†
åŒ…è£…	PEè¢‹
åŒ…è£…å†…å®¹	æŒ¤åŽ‹è¿žæŽ¥æ–¹å¼•æŽ¥è§¦å¥—ç-'(7x 1
åº§èº«æ••æ–™	å¢žå¼ºåž‹å¤•å•^æ••æ–™
åº§èº«é¢œè‰²	è"•è‰²
æŽ¥è§¦æ•'é¢œè‰²	è"•è‰²
ç"µç¼†ç°¿å‡ºå•£	180°ç"µç¼†ç°¿å‡ºå•£
å°"åŠ›é‡Šæ"¾	å¸¦å°"åŠ›é‡Šæ"¾ä»¶
æŽ¥è§¦ç‰ˆæœ¬	æŽ¥è§¦å¥—ç-'
æŽ¥è§¦ç«¯å-•	åŽ‹æŽ¥è§¦
é€‚ç"¨ä°Žç"µç¼†ç°¿ç›´å¾„	6,60mm - 9,80mm
ä¿•æŠ¤ç-‰ç°§	IP 54
ç«¯ç›–åµŒä»¶é¢œè‰²	è"•è‰²
ç®€çŸ-æ••è¿°	n.a.
Berechnete_Produktbezeichnung	7P «JAEGER Basic Blue» æ•'å¤´ (æ— æ ‡å‡
Highlight	Yes
å"•ç‰Œ	JAEGER Basic Blue
KEYWORDS	7P,Stecker,æ— æ ‡å‡†,JAEGER Basic Blue,2012