DATAsheet

13P/12V è€¦å•ˆå™¨ (ISO 11446)

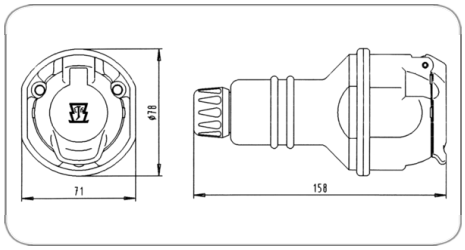

Art.Nr. Part. No.	301034

äº§å“•ç¾¤	è€¦å•ˆå™¨, æ•'åº§
å·¥ä¸š	ä¹¯ç"¨è½¦
èŠ¯æ•°	13
ç"µåŽ‹	12
æ ‡å‡†	ISO 11446
ç‰¹æ®Šç‰¹æ€§	ç"¨äºŽ7é'ˆç"µç¼†
åº§è°«æ••æ–™	å¢žå¼ºåž‹å¤•å•ˆæ••æ–™
åº§è°«é¢œè‰²	é»'è‰²
ç«¯ç›–æ••æ–™	å¢žå¼ºåž‹å¤•å•ˆæ••æ–™
ç«¯ç›–é¢œè‰²	é»'è‰²
ç"µç¼†ç°¿å‡ºå•£	èžºæ¯•
æŽ¥è§¦ç‰ˆæœ¬	æŽ¥è§¦å¥—ç-'
æŽ¥è§¦ç«¯å-•	èžºç°¹æŽ¥è§¦
å¯†å°•ç±»åž‹	å¯†å°•å¡ž
é€‚ç"¨äºŽç"µç¼†ç°¿ç›´å¾„	9,20mm - 11,50mm
é€‚å•ˆäºŽ	7èŠ¯ç"µç¼†ç°¿
ç®€çŸ-æ••è¿°	n.a.
Berechnete_Produktbezeichnung	13P/12V è€¦å•ˆå™¨ (ISO 11446)
KEYWORDS	13P,12V,Kupplungsdose,ISO 11446,301034